



Read to a Child



“The students had something to look forward to each week. It was something positive that they enjoyed—time just for them, a little extra attention.”

READ TO A CHILD TEACHER

Dear Friend of Read to a Child

When you were a child, who read to you?

Was it a parent, a grandparent, a special teacher or maybe a babysitter? Perhaps you have warm memories of the best place to read, or your favorite children's book. Maybe you remember the first time you were able to read along.

Not all children are as lucky: nationwide **83% of 4th graders from low-income families are not proficient in reading**. Yet there is a simple but powerful way to take action to address this tremendous disparity among children: *Reading to a child is the single most important activity for building the knowledge required for eventual success in reading—and consequently, in life.*

Read to a Child is working passionately towards our vision that one day, every child will have a caring adult reading regularly to him/her, increasing children's chances to live healthy, productive lives. Our flagship lunchtime reading program matches business professionals with children, one-on-one, for a rewarding, read aloud experience weekly during lunchtime at underserved elementary schools.

Read to a Child's accomplishments in the 2012–13 school year included:

- **About 35,000 hours of individualized reading sessions** in Boston, Detroit, Hartford, Los Angeles, and Miami
- **More than 88% of first-year students improved** in one or more of these areas: vocabulary, listening comprehension, ability to articulate thoughts, self-confidence, enthusiasm for books and reading, and overall reading ability
- **Engaged 1,400 weekly reading volunteers** in our lunchtime reading program

44 million adults in the U.S. can't read well enough to read a simple story to a child.

Our volunteer reading mentors give their student partners the time, confidence, and tools to reverse the cycle of illiteracy.

On behalf of our entire Board of Directors and dedicated staff, **thank you for sharing our passion for changing the future for our nation's children**—one book at a time. We invite you to become even more involved in the years to come.

Sincerely,



Chris Thomas (Board Chair)



Olivia Mathews (CEO)

Snapshot of our 5 locations

Boston Read to a Child celebrated its 10th anniversary in the greater Boston area! The lunchtime reading program was implemented in 17 public schools throughout Boston and surrounding communities in the 2012–13 school year. Over 1,000 adult mentors from 85 area corporations and organizations read aloud to their elementary student partners every week.

One first grade teacher remarked on the significant gains demonstrated by her students: “The students that participate in the lunchtime reading program definitely have a greater interest in books. Their attitude is measured in many ways: They want to read more, they know the different types of literature, they value books and can see how they are helped by books.”

The 10th anniversary gala at the Omni Parker House was the most successful fundraiser to date, attracting over 230 guests. Featured were two students from the program’s inaugural year, now in high school, who shared how their elementary experience shaped their choices. Both are currently mentors themselves to younger students, modeling their own early reading mentors and committed to giving others a similarly positive experience.

Connecticut The Connecticut lunchtime reading program is currently operating in Hartford and New Britain, with the support of many dedicated volunteers and corporate partners. The focus on reading aloud is impactful and fun for children and readers alike! Read to a Child is fortunate to have many long-term volunteers, including some who have participated in the program for ten years. In the 2013 end of the year surveys, volunteers shared how the program inspires them: “I have established a level of trust with my student, and a friendly relationship. I have come to appreciate the obstacles to success these children deal with every day, and the reasons for the high number of drop-outs.”



Detroit Approximately 47% of adults (more than 200,000 individuals) in the City of Detroit are functionally illiterate according to the The National Institute for Literacy. To change this for the next generation, Read to a Child brought the lunchtime reading program to children in Detroit's public schools in the 2012–2013 school year. Participating volunteers from local corporate offices gave hundreds of hours of their time to their student partners. The Detroit regional board held their first fundraiser to support program growth and was featured in Detroit's business journal, *dbusiness*.



Los Angeles Over 3,200 hours of individualized reading sessions were provided by 230 Read to a Child volunteers in seven Los Angeles County schools in the 2012–2013 school year. The 172 participating children demonstrated gains in literacy skills and socio-emotional development with just over 90% of students exhibiting clear progress in one or more of the areas measured.

The positive impact of these reading sessions was captured by Margaret Lynch, the Juan Cabrillo Elementary School principal, in a note she wrote to a reading volunteer: "Just wanted to let you know your attention reading weekly with Louis is making a difference for him: He's being recognized at our Student Success assembly tomorrow for his improved attitude and effort at school!"

South Florida This year, Read to a Child took over operations of the lunchtime reading program in South Florida. The program is serving children in Miami-Dade County, which has the fourth largest school district in the United States. Nearly half of Miami-Dade County third-graders fail to read at grade level so there are many more children Read to a Child can impact in the years to come.



PROGRAM STATS

(2012–2013 SCHOOL YEAR)

35,000 hours
of one-to-one reading time

1,400 volunteers

1,100 students

VOLUNTEER STATS

98%

of volunteers agreed
with the statement:

I feel good because
I have made
a contribution to
the community
in which I work.

94%

of volunteers agreed
with the statement:

By supporting
the lunchtime
reading program,
my company has
made a significant
contribution to our
local community.

TEACHER STATS

70%

of teachers report that their students read
more often by their own choice as a result of
participation in the lunchtime reading program.

87%

of teachers believe that their students gained
increased enthusiasm towards reading as a
result of the lunchtime reading program.

CHILD STATS

88%

of first year students made
measurable gains in one
or more of the following areas:
vocabulary, listening
comprehension, ability to articulate
thoughts, self-confidence,
enthusiasm for books and reading,
and overall reading ability.

Leadership and Board of Directors

Board of Directors

Chris Thomas, Chair

Founder and Managing Director
Fontinalis Partners

Ted Stimpson, Vice Chair

CEO
Smart Destinations

Ashim Mehra, Treasurer

Research Analyst
Baron Capital

Julie Solomon, Secretary

Deputy General Counsel
Pitney Bowes

David Brewer

President
Brewer Leadership Group, LLC

Phil Cowdell

President, Client Services
GroupM

Phil Harrell

VP Enterprise
HubSpot

Jamie Horst

Senior Director, Employee Engagement
Visa

Olivia Mathews

CEO
Read to a Child

Robert Murray

Global CEO
Skyword

Tracy Pearce

Global Corporate Social Responsibility
Aegis Media

Joan Pierre

Director of Organization Effectiveness
American Express

Arthur Tannenbaum

Ex-Officio
Founder
Everybody Wins!

“I serve on the National Board of Directors because it is a high-impact nonprofit at a transformational time in its history.”

READ TO A CHILD BOARD MEMBER

Leadership

Olivia Mathews

Chief Executive Officer

Kaela Vronsky

Vice President of Program Management

Beth Putnam

Director of Finance and Operations

Alex Fey

Executive Director, Los Angeles

Caryl Lattof

Executive Director, Boston

Kate Holzman

Program Director, Connecticut

National Council of Regional Board Chairs

BOSTON

Chris Anderson

Anderson Robbins Research

CONNECTICUT

Matt Lotfey

The Hartford

DETROIT

Mike Kaczmarek

Rockbridge Growth Equity

LOS ANGELES

Eva Davis

Kirkland & Ellis LLP

SOUTH FLORIDA

Jose Romero

CDP Affordable Housing

Financials for the fiscal years ending 9/30/13 and 9/30/12

| Support and Revenue | FY13 | FY12 |
|---|--------------------|------------------|
| Contributions | \$459,683 | \$272,220 |
| Grant Income - Unrestricted | 352,277 | 96,001 |
| Grant Income - Temporarily Restricted | 26,667 | — |
| Special Events Income, Net | 117,305 | — |
| In-kind Contributions | 172,330 | 106,500 |
| Other Revenue | 626 | 821 |
| Total Support and Revenue | \$1,128,888 | \$475,542 |
| Expenses | | |
| Program Services | \$661,828 | \$268,382 |
| Management and General | 192,154 | 108,227 |
| Fundraising | 70,949 | 33,190 |
| Total Expenses | \$924,931 | \$409,799 |
| Increase in Net Assets | \$203,957 | \$65,743 |
| Assets | 9/30/13 | 9/30/12 |
| Cash and Cash Equivalents | \$436,558 | \$210,399 |
| Other Current Assets | 22,714 | 20,488 |
| Property and Equipment, Net | 35,370 | — |
| Total Assets | \$494,642 | \$230,887 |
| Liabilities and Net Assets | | |
| Deferred Income | \$63,875 | \$7,500 |
| Other Current Liabilities | 27,449 | 24,026 |
| Unrestricted Net Assets | 376,651 | 199,361 |
| Temporarily Restricted Net Assets | 26,667 | — |
| Total Liabilities and Net Assets | \$494,642 | \$230,887 |

Support and Revenue

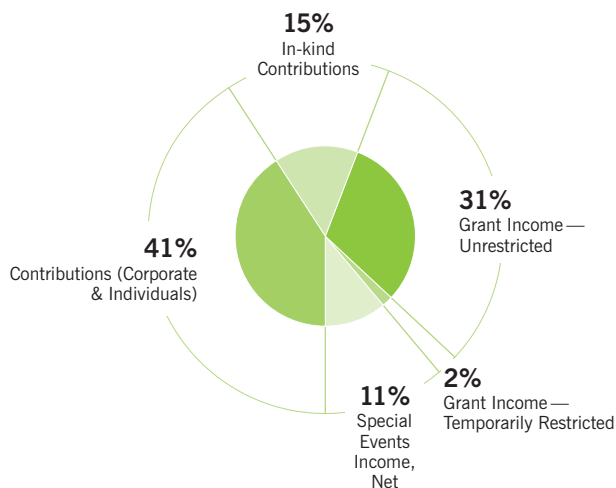

Expenses

(excluding in-kind of \$172K or 19% of total expenses)

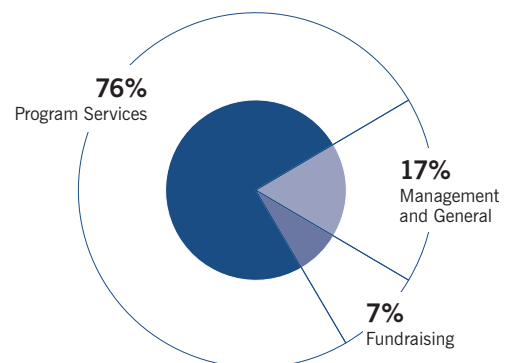

Donors FY13 (Fiscal Year Ending 9/30/13)

CORPORATE & FOUNDATION DONORS

| | | |
|------------------------------------|------------------------------------|-----------------------------------|
| Acadian Asset Management | Commonwealth Financial Network | McKool Smith |
| Aegis Media | Conover Tuttle Pace | Metro Credit Union |
| Aetna Foundation | Constant Contact | Morgan Stanley |
| Agero | Corporate Executive Board | Mutual One Charitable Foundation |
| Alcoa Foundation | Cullen and Dykman LLP | Nemecek-Cole |
| Alice P. Chase Trust | Doe Family Foundation | New York Life |
| Alice W. Dorr Foundation | Eagle Investment Systems | Newport Trial Group, APC |
| Alix Partners | East Boston Savings Bank | Partners Healthcare |
| Allied World Assurance | Eastern Bank Charitable Foundation | Pinnacle Insurance Agency |
| Alston & Bird | Eaton Vance Corporation | Pitney Bowes Foundation |
| Alydar Partners LLC | Eduventures, Inc. | Posternak Blankstein & Lund LLP |
| Amazon.com | EnerNOC | Quicken Loans |
| Apollo Group/University of Phoenix | Foundation for Metrowest | RBS Citizens |
| Arclight Capital Holdings | Gentle Giant Moving Company | Rockland Trust |
| Assurant | German American Ladies Society | Charitable Foundation |
| Autodesk, Inc. | Global Advanced Metals | Safeway Foundation |
| Bain Capital Children's Charity | Goldman Sachs | SeaChange-Lodestar Fund for |
| Bank of America | GUESS? | Nonprofit Collaboration |
| Berman Family Foundation | Harvard University | Sealy Smith Charitable Foundation |
| Biogen Idec Foundation | Health Advances | Seyfarth Shaw |
| Blackbaud | Health Dialog Services Corp. | Staples Center Foundation |
| Bloomberg L.P. | Hollister Staffing | Staples |
| Blue Hills Bank | ING | State Street |
| Charitable Foundation | iProspect | Sun Life Financial |
| BNY Mellon | Jacobi Family Trust | The E&SS Foundation |
| Bose | John Hancock Financial Services | The Miami Foundation |
| Boston Bruins Foundation | Key Information Systems, Inc. | The Rose Hills Foundation |
| Burns & Levinson | Kirkland & Ellis | ThermoFisher Scientific |
| Cabot Corporation | Krupp Family Foundation | TJX Companies, Inc. |
| Capital Group Companies | L.A.T. Investment Corp. | Travelers Foundation |
| Carat | Liberty Mutual Foundation | Tufts Health Plan |
| CDM Smith | Lois Lenski Covey Foundation | Warner Music Group— |
| Charles River Associates | Mackinnon Family Trust | Rhino Entertainment |
| Cisco Foundation | Mass Mentoring Partnership | Wuliger Family Trust |
| Claneil Foundation | Massachusetts Medical Society | |

INDIVIDUAL DONORS

| | | | |
|------------------------|--------------------|----------------------|------------------------|
| Abby & Rafael Moscatel | Ammar Kharouf | Ann Lindley | Betsy Van Dorn |
| Adam George | Amy Kiley | Anne & Robert Leland | Betty Barrer |
| Adam Littman | Amy Hutton & | Anne & Roger Moler | Beverly Halliday & |
| Adrian Bishop | Pod John McIlwaine | Anonymous | Nick Schmid |
| Adrienne Markus | Amy LaCroix | Anthony Jenkins | Beverly Boucher |
| Al Rizzo | Amy LaPanne | Antonio Luck | Billy Costa |
| Alanna O'Connor Spada | Amy Leavitt | Ari Mervis | Blake Kenny |
| Ali Nikseresht | Andrea M. Leet | Ashley Weigl | Bonnie Jean VanMegroet |
| Alison & Drew Kodjak | Andrew Curoe | Barbara Joseph | & Fernando Prieto |
| Allison Arnold | Angela Williams | Barbara Kropp | Brad Huyck |
| Allison Chock | Angelynn Ryder | Barbara Mates | Brandon Linton |
| Amanda Hotchkiss | Aniela Kuzon | Barry Jensen | Brian Duncan |

INDIVIDUAL DONORS (continued)

| | | | |
|---------------------------|------------------------|--------------------------|--------------------------|
| Brian Farkas | Drew VanTongeren | Janice Leone | Katherine Cruise & |
| Brian Lawson | E. John Truschel | Jason Hotra | Richard Greif |
| Brian M. Kropp | Edward & Nicole | Jason Waller | Kathleen Griffin |
| Brooke & Phil Harrell | Stimpson | Javier Cheung | Kathryn Chaloux |
| Bruce Liebowitz | Elaine Kiley | Jean & Joseph Gennaco | Katie Armstrong |
| Bruce R. Watts, Jr. | Elaine Sullivan | Jean & Sean Fitzgibbon | Katie Katz |
| Caitlyn Convery | Electra Govoni | Jeb Besser | Katie Maloney |
| Carlton Grose | Elizabeth Gilbert | Jeff Levitt | Kendell Snyder |
| Carolyn Arno | Elizabeth Newell | Jeff Rosenblum | Kenneth Ventura |
| Carolyn Stover | Elizabeth Slover | Jeffery Goretski | Kevin Zhang |
| Catherine Allen | Elizabeth & John James | Jen Robbins | Kim Balkus |
| Catherine & Douglas Treco | Elizabeth & Matias | Jenna Kirkpatrick | Kimberly Farnen |
| Catherine & Brian | Wigozki | Jennifer Freeman | Kip Hollister |
| Ferguson | Ella Clark | Jennifer Gelfand Church | Kristin Stadelmann |
| Cathy & John Pena | Ellen Yang | Jennifer Prosek | Kristina & David Daglio |
| Charles Thomas | Elma Hinson | Jennifer Robbins Doyle | Kuhu Saha |
| Cheryl Martin | Elton Dibiri | Jennifer Tucker | Kyle Polk |
| Christophor Burt | Emily Kalejs Qazilbash | Jessica Meyer | Laura Hughes |
| Chris George | Eric Novack | Jessica & Timothy | Laura Lasnicki |
| Chris Cullinan | Eric Silverman | Donohue | Laura McTaggart & |
| Chris Hessler | Erica Lindberg | Jima Delorey | Tom Nolan |
| Chris LaCamera | Erika Gorman | Joanne Goldblum | Laura Peabody |
| Chris Stallman | Erin Canning | Joe Klecha | Laura Petherie |
| Chris Thomas | Eva Davis | Joe McHugh | Lauren Carroll |
| Chris Uhl | Evan Seevak | Joe Novak | Lauren Norton |
| Christopher Anderson | Frances Marshman | John Bryant | Laurence W. Bates |
| Christopher Cheever | Frank Leahy | John Higgins | Laurie Cavanaugh |
| Christopher P. Mundy | Frank Aronson | John Peracchio | Lee Kennedy |
| Christy & Jeffery Lawley | Frank Wuliger | John Swegles | Leigh Tucker |
| Cindy Eidel | G. Laird | John Tosi | Lianna Sugarman |
| Conrad Caplin | Gail Jepsen Staff | John W. George III | Lillian R. Santangelo |
| Conrad LoPrete | Gaye & Gerald Belli | Jordana & Daniel Jaffee | Linda Rath |
| Cory Sinclair | Gary Saunders | Joseph Corrado | Lindy & Damon Fisher |
| Courtney Scott-Howard | Gerry O'Shea | Joseph Ferrucci | Liz & Matt Petti |
| Court Stroud | Gino Roncelli | Joseph McHugh | Lori Massa |
| Courtney Treadwell | Glenn Liebowitz | Josh Linkner | Lorron James |
| Craig Staub | Grace Seme | Judith DiBello | Lynn McSweeney |
| Craig Welton | Greer Love | Judith & Richard | Maeve O'Brien |
| Dan Sturman | Gregory DeMars | Frothingham | Maggie Durant |
| Dana Debel | Guilford Marshall | Julia Barnes | Margaret Beblo |
| Daniel Goldman | Henry Kanter | Julia & Derek Lisinski | Margaret Bruzelius |
| Daniel Keough | Holly Jeffreys | Julianne Barlow | Marilyn Mittertag |
| Darcy Madden | Jacob Ball | Julie Burleigh | Marissa & Kevin Cole |
| Dave Millar | Jacob Cohen | Julie Katz | Mark Kiefer |
| David Brewer | Jacqueline Michaud | Julie Mock | Mark Tarini |
| David Hicks | James Antonellis | Julie Nadeau | Marnie & Steven Stiglitz |
| David Lilly | James Besser | Kara Kelley | Marrianne & James |
| David Meagher | James Coates | Karen & Gerald Morrissey | Gruver |
| Debbie Anderson | James Conklin | Karen DiStasio | Marshall Sebring |
| Deborah Mullen | James Cook | Karen Lott | Martha Hartfiel |
| Debra Doncov | James Kloppe | Karen Perine | Mary Bernest |
| Debra & Rodney | Jamie L. Horst | Karen Stewart | Mary Buckshaw Konkel |
| Huebbers | Jan Wolter | Kari & Michael De Vries | Mary Donovan |
| Deji Mabogunje | Jane Shapiro | Katharine & Michael | Mary Ellen Coniarias |
| Derek Hayden | Jane Stiglitz | Beattie | Mary Kaufman |
| Donald Colantonio | Janice Cardwell | | Mary Landry |

INDIVIDUAL DONORS (continued)

| | | | |
|------------------------|-------------------------|------------------------|----------------------|
| Mary Maloney | Nicholas Aubrey | Robert Murray | Steven Roy |
| Matthew Bates | Nick Gustin | Robert Kagan | Susan Kulman |
| Matthew Broder | Nicole George | Robert Kobre | Susan Low |
| Matthew Hurley | Nicole Perry | Robin Nichols | Susan Purdy |
| Matthew Lotfey | Nicole & Mark LaCamera | Robin Welch | Susan Ransopher |
| Matthew Marzullo | Nissa & Patrick Knight | Roger John Lesinski | Susan Taylor |
| Matthew O'Brien | Noelle & John George | Roger Price | Susan & Daniel |
| Matthew Sodl | Olivia & Alexander | Ryan Stille | McCormack |
| Maureen & Brian Oates | Mathews | S. Matthew Aod | Suzanne & Adam Joffe |
| Megan Guy | Pamela Thomas | Sally Feeney | Syed Mohiuddin |
| Meghan Schmelzer | Patel Maharukh | Sandra Bailey | Tara Keramaty |
| Melissa Ingalls | Patricia Fisher | Sandra Walsh | Tara Stadelmann |
| Melissa Kimble | Patricia Slane Voorhees | Scot Morrison | Ted Serbinski |
| Melissa Kuroda & | Patricia & David Dobies | Scott D. Seligman | Terra Adams |
| Erik Norton | Paul Harris | Scott Lescher | Thomas Alongi |
| Melissa Lea & Ira Hart | Paul Barroqueiro | Scott Negus | Thomas Hyde |
| Melissa Schreiber | Paul H. Huth | Shaine Belli | Thomas Madden |
| Meredith Dukes | Paula Luccio | Shallini & Ashim Mehra | Thomas Roach |
| Michael Dolson | Peggi Sue Iebba | Shamsuddin Syed | Tony Briney |
| Michael Broder | Penelope Scheerer | Shannon Kwiatek | Tori Rexford |
| Michael Connelly | Peter Carr | Sharon Cantor & | Tracy Kwiker |
| Michael Jordan | Peter Vanderkaay | Joe Berman | Tracy Weisel |
| Michael Kaczmarek | Philip Cowdell | Sharon Foster | Trevania Henderson |
| Michael Zinn | Phillip Cooley | Sharon James | Vanessa Gormley |
| Michelle Toll | Phyllis Darden-Caldwell | Sheila Flemming | Vicki & Bill Frawley |
| Michelle & David | Phyllis & Arthur | Shelley Draper | Vicki Newberry |
| Cormack | Tannenbaum | Sheri Green | Virginia Crocker |
| Mickie Verderbar | Pinar Kilicci-Kret | Shirley Mills | Wally Stimpson |
| Mildred Brewer | Rachel Weinstein | Shirley Goldberg | Wanru Tu |
| Mimi Yeh | Ralph Jaccodine | Skye Morrison | Will Stansbury |
| Mitchel Nakken | Reese Rickards | Srikanya Yarramnee | William Kahn |
| Monique Soares | Richard Cooper | Stephen Mehrtens | William Seligman |
| Nadim Matta | RJ King | Stephen Mehta | Yulee Newsome |
| Nancy & James Krasne | Robert Bowman | Stephen Potter | Yvonne Zurowski |
| Nancy Puleo | Robert Brooker | Steve Anderson | |
| Nancy Schlichting | Robert Grier | Steven Boyd | |
| Ned Staebler | Robert Higgins | Steven Migliore | |



IN-KIND DONORS

Dan Sturman
 Equity Office Properties
 Hollister Staffing
 iProspect
 Jack Design
 Michael Brook Photography
 Pinnacle Office Solutions
 Proskauer Rose
 R2C Group

*We do our best to list all individual, corporate, and foundation donors accurately. If you are not listed correctly, please let us know so we may amend any errors for the future.

